



## MV "MAIKE"

## 2.150 dwcc

### General

Built	1989, Husumer Schiffswerft, Germany
IMO No.	8905115
MMSI No.	218176000
Call Sign	DJLS
Flag / Nationality	German
Port of Registry	Husum
P&I	Hanseatic P&I
Class	GL 100 A5ME

### Dimensions

DWT	2.300 mts
GRT	1.599 mts
NWT	747 mts
Length overall	82,19 m
Length b.p.p.	77,58 m
Beam	11,30 m
Air Draft	24,50 m in Ballast / 20,30 m Laden
Max. Summer Draft	4,20 m
Ballast Draft	3,00 m
Depth Moulded	5,40 m

### Capacities

Cargo Capacity	2.150 mts Summer / 2.050 mts Winter
Hold Dimensions	49,00 m x 9,00 m x 6,15 m
Hatches	2 x MacGregor Hydraulic Hatch Cover
Hold Capacity	100.000 cbft.
Bulkheads	2 moveable / 3 positions per bulkhead

### Performance

Speed/Consumption	9 kts laden on abt. 3,0 mts MGO
-------------------	---------------------------------

**Propulsion System**

ME Callesen 427 FTK-G / 600 kW  
Bow Thruster 120 kW

**Communication**

Tel. + 49 163 2870 302  
Fax + 49 151 641 88 148  
E-Mail mv-maike@bat-agrar.de

**ISPS-Info**

Issuing Body (RO) ISSC BSH  
CSO Michael Hinz  
Tel. +49 4841 8988 425 / +49 163 2870 078

**ISM-Info**

DPA Michael Hinz  
c/o BAT Agrar GmbH & Co. KG  
IMO-ID 5060268  
Tel. +49 4841 8988 425 / +49 163 2870 078

**Owners**

BAT Schifffahrt GmbH & Co. KG  
Rödemishallig 12, D – 25813 Husum  
Germany  
VAT No. DE256 828 456  
EORI No. DE785 875 9348 731 79

**Bank Details**

Hypo Vereinsbank  
IBAN DE95 20030000 0016150755  
BIC HYVEDEMM300

**Operators**

BAT Agrar GmbH & Co. KG  
Bahnhofsallee 44, D – 23909 Ratzeburg  
Germany  
VAT No. DE296 921 890  
Tel. +49 4841 8988 424 / +49 163 2870 075  
E-Mail shipping@bat-agrar.de  
Website bat-schifffahrt.de

All Particulars believed to be correct and given in good faith, but without guarantee.

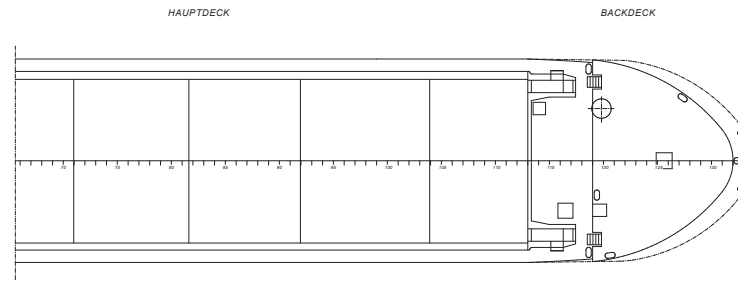
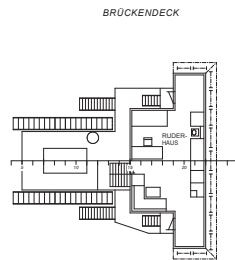
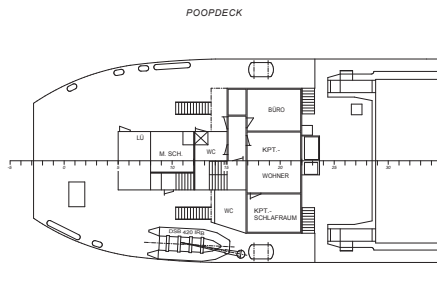
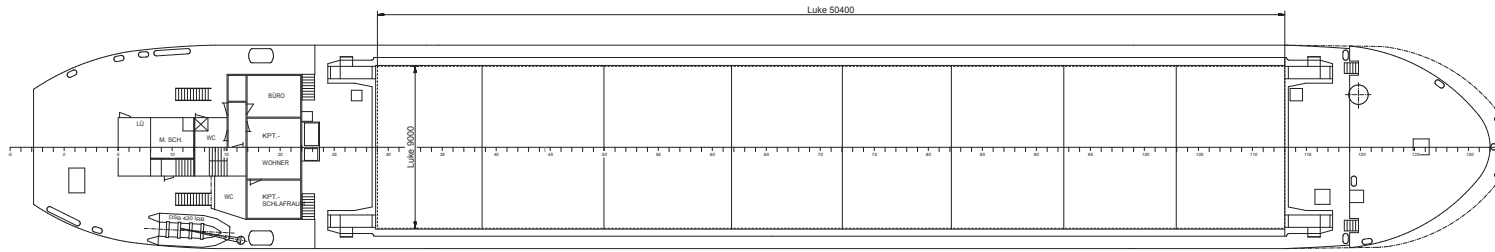
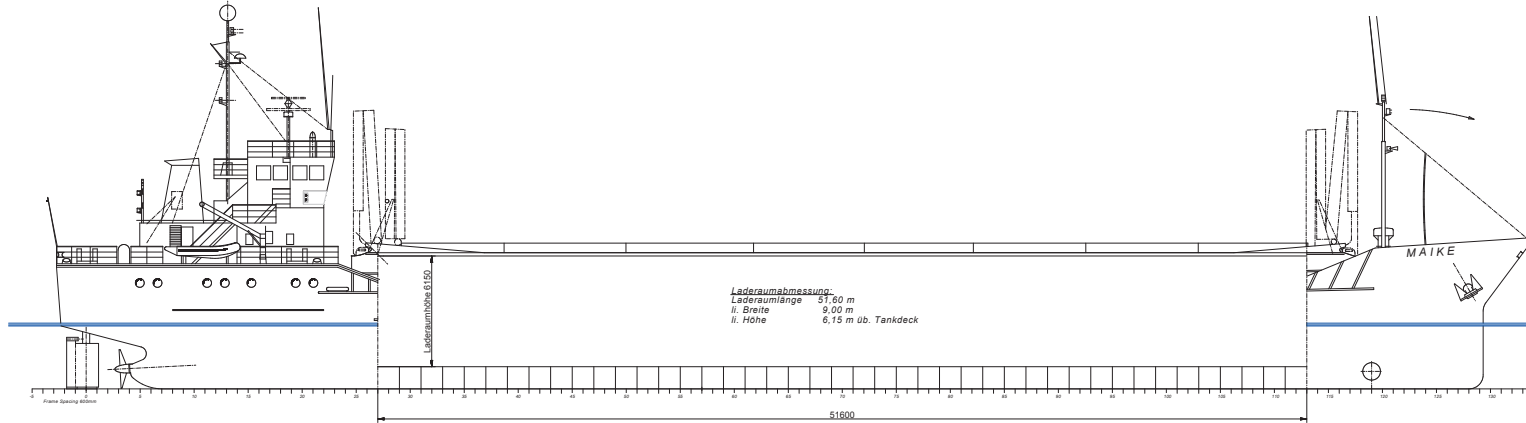

**HAUPTABMESSUNGEN**

LÄNGE Ü. ALLES	CA. 82,00 m
LÄNGE Z. D. LOTEN	77,50 m
BREITE A. SPANTEN	11,30 m
SEITENHÖHE	3,19/5,40 m
TIEFGANG	3,65 m
VERMESSUNG ( OSLO REGELN) 499 BRT/1584	BRZ
MASCHINENRAUMINHALT EINSCHL. SCHÄCHTE	483 m <sup>3</sup>
LEISTUNG D. STROMERZEUGER	360 KVA
MASCHINENLEISTUNG	600 KW
KLASSE: 0L+100 A4 M'E' + MC'E' AUT	
zul. Decksbelastung Lukendeckel	1,53t / m <sup>2</sup>
zul. Decksbelastung Tankdeck	13,0t / m <sup>2</sup>

This material is property of SCHLÖTER Marine Solutions GmbH & Co. KG, Spangenhöfen 3462-20097 Friesland. It is provided as service, not part of any other obligation. Intended for use only in connection with the original and valid contract. The user is responsible for the correct use of the data. If the user is not the original owner, the user is responsible for the correct use of the data. If the user is not the original owner, the user is responsible for the correct use of the data.

NO.	DATE	BY	REVISION
1	2016	11/23	01
2	2016	11/23	02
3	2016	11/23	03
4	2016	11/23	04
5	2016	11/23	05
6	2016	11/23	06
7	2016	11/23	07
8	2016	11/23	08
9	2016	11/23	09
10	2016	11/23	10
11	2016	11/23	11
12	2016	11/23	12
13	2016	11/23	13
14	2016	11/23	14
15	2016	11/23	15
16	2016	11/23	16
17	2016	11/23	17
18	2016	11/23	18
19	2016	11/23	19
20	2016	11/23	20
21	2016	11/23	21
22	2016	11/23	22
23	2016	11/23	23
24	2016	11/23	24

**SCHLÖTER**  
MARINE SOLUTIONS

Generalplan  
 M/S Maïke, ATR Landhandel

Scale: 1:100  
 Date: 2016-11-23